

Gooseneck Replacement Stake Diagram

Name: _____

Company: _____

Quantity _____

Phone: _____

Material: Aluminum Stainless Steel Steel

Finish: Polished Bright White Other: _____
(code #)

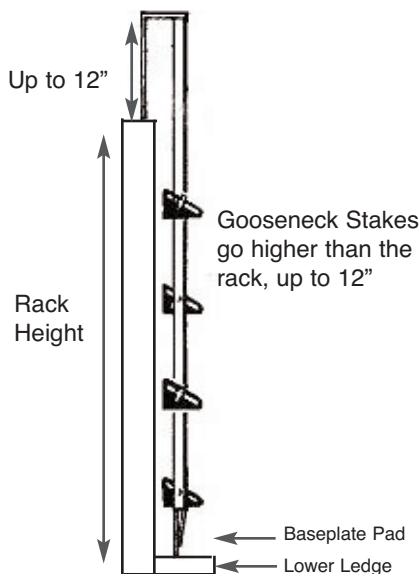
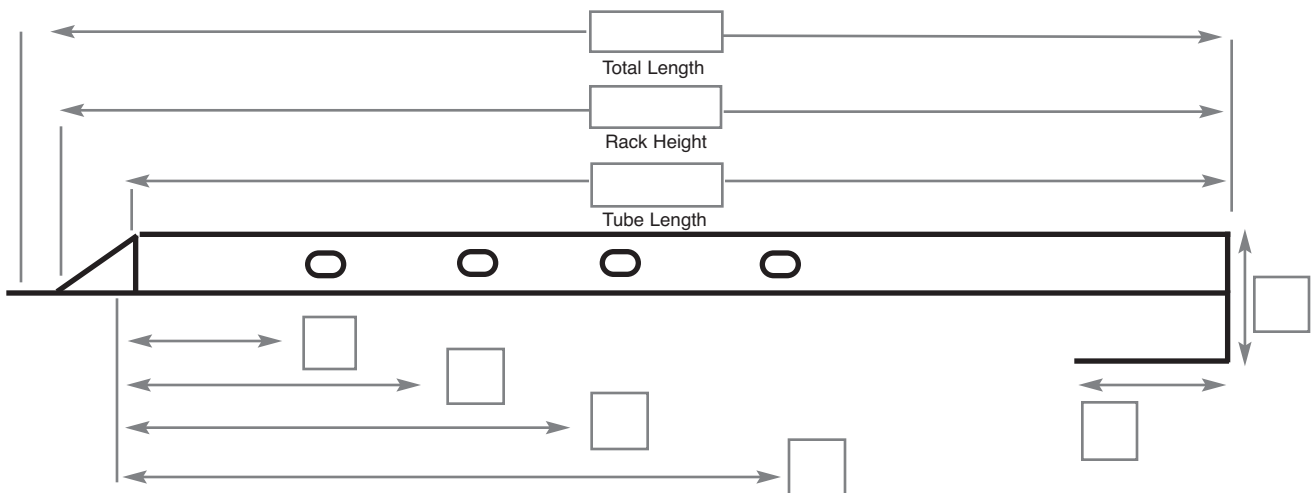

*All bolt dimensions measured from bottom of the tube.

*Indicate any additional bolt holes and dimensions from the bottom of the tube.

Return completed diagram to:

Email: admin@barkow.com
or
Fax: 414-332-8217



3830 N. Fratney Street
Milwaukee, WI 53212
414-332-7311
(800)558-5580